Item #: 177SW24IN Project: _____

Qty: _____ Date: _____ Approval: _____

Avantco 24" Standard Wattage Strip Warmer with Adjustable Infinite Controls - 120V, 500W

Item #177SW24IN

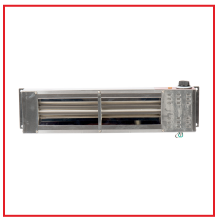

Technical Data

Width	24 Inches
Depth	6 1/8 Inches
Height	2 5/8 Inches
Power Cord Length	55 1/8 Inches
Amps	4.17 Amps
Hertz	60 Hertz
Phase	1 Phase
Voltage	120 Volts
Wattage	500 Watts
Connection Type	Hardwired

Features

- Infinite knob allows control over heat to achieve perfect hot holding temperatures for any dish
- Metal sheathed elements heat foods to maintain peak serving temperatures without drying out
- Medium-duty stainless steel construction does not sag, includes brackets for easy installation
- Aluminum reflector retains and directs heat; perfect for cafeterias, restaurants, or buffet lines
- 120V, 500W, Standard Wattage, Hardwired

Certifications

ETL, US Hardwired CE Listed

Avantco Equipment

© 2024 Avantco Equipment

Avantco Equipment

Technical Data

Control Type	Attached Infinite
Features	Mounting Tabs Overhead Quick Ship
Heating Source	Metal Sheathed / Calrod
Infrared	Without Infrared
Material	Stainless Steel
Plug Type	Hardwire
Power Type	Electric
Style	Single
Type	Strip Warmers
Usage	Light Duty Medium Duty

Notes & Details

Keep your prepared foods hot and ready to serve with the Avantco 24" strip warmer with infinite controls! This strip warmer uses a durable metal sheathed element to provide 500 watts of heating power, hot enough to maintain peak serving temperatures but gentle enough to prevent drying or overcooking. It's perfect for use in your cafeteria, restaurant, banquet hall, buffet line, or anywhere that you need to keep prepared foods piping hot and fresh for your customers.

The warmer's medium-duty stainless steel housing provides excellent durability and corrosion resistance, making it ideal for a busy kitchen environment. Side-mounted infinite controls allow you to make adjustments to the temperature so that you can choose the level of heat that works best for the food you are serving. For your convenience, mounting brackets are included to make installation as easy as possible. This unit must be hardwired and requires a 120V electrical connection for operation.

⚠ **WARNING:** This product can expose you to chemicals including lead, which are known to the State of California to cause cancer and birth defects or other reproductive harm. For more information, go to www.p65warnings.ca.gov.

© 2024 Avantco Equipment