JOB NAME:	QUANTITY:	ITEM NO.:

PRODUCT NAME:

TWIST WASTE VALVE

☐ _____ SPECIAL CONFIGURATION
(CHECK BASE MODEL AND OPTIONS)

MODEL:

☐ 24848 WITH BASKET STRAINER

OPTIONS OR MODIFICATIONS:

☐ OTHER _____

FEATURES:

* 3 1/2" SINK OPENING
* 1 1/2" DRAIN OPENING
* CAST BRONZE BODY AND WORKING PARTS
* CHROME PLATED BODY AND WORKING PARTS
* BASKET STRAINER
* CSA CERTIFIED

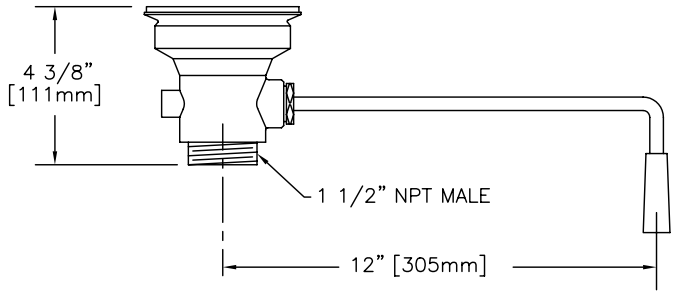

DRAIN RATE:

* 12 GPM

SHIPPING WEIGHT

* 3.3 LBS

ROUGH–IN:

DRAIN:

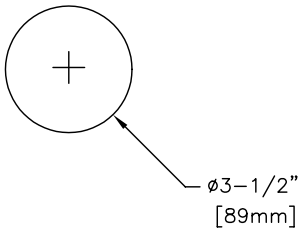

ANSI/A112.18.1M

SPEC. S24848 E.C.O. # 3887 DATE: 05/15/01

Division of Fisher Manufacturing Company
P.O. Box 60 Tulare, CA 93725-0060 1900 "O" Street Tulare, CA 93274-6850
Phone 1-800-421-6162 FAX 800-8-FAUCET (800-832-8238)