

Problem: How do I create multiple partitions on a Verbatim hard drive in Windows?

Solution: Select the operating system type you are using.

Windows 7 / Vista : Windows XP

Windows 7 / Vista :

[^Top](#)

#Note: Formatting the drive will erase all the existing information stored on the drive.

Step 1: Connect the drive to a Windows 7 or Windows Vista computer.

Step 2: Right-click Computer > click Manage to open Computer Management.

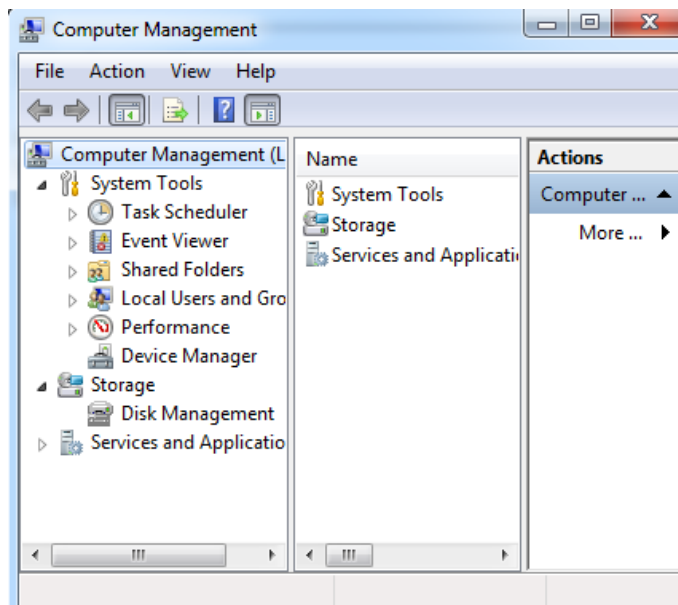

Step 3: Left-click on Disk Management.

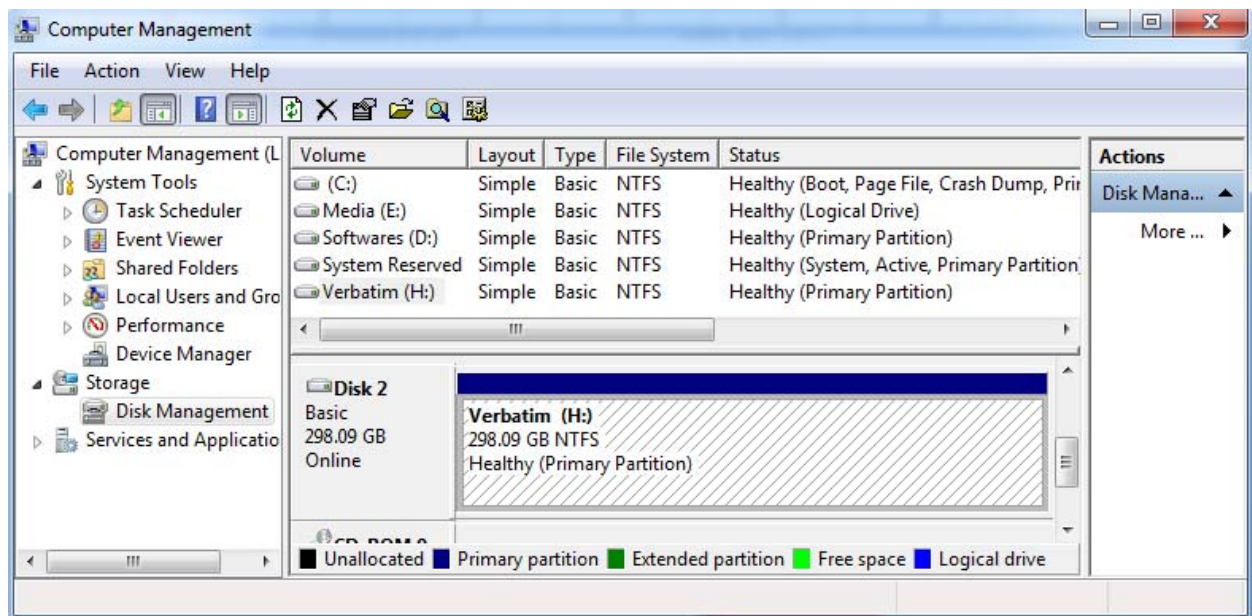

Step 4: On the lower right pane locate the Verbatim drive and right-click on it. Click Delete Partition > click Yes to confirm.

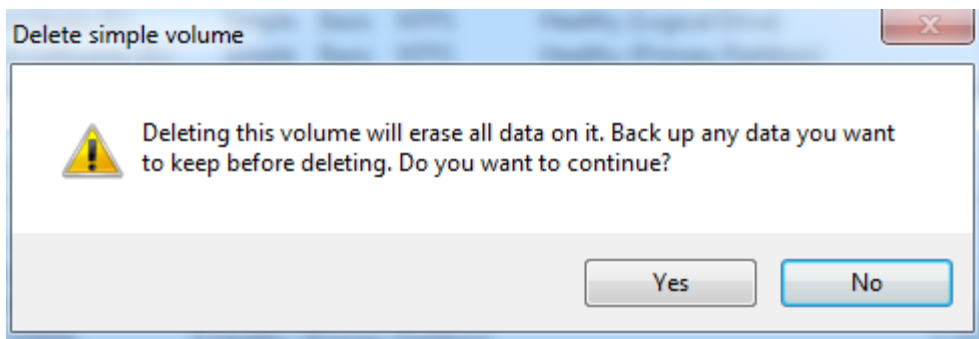

Step 5: Right-click on the Verbatim drive, select New Volume and click Next.

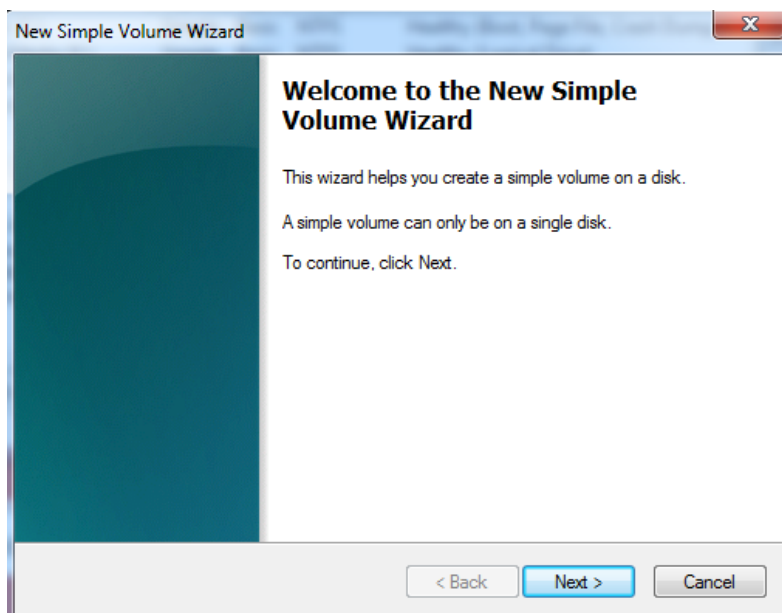

Step 6: Specify the volume size (in MB) that you want to create on the drive and click Next. (1GB = 1024MB. For example, to create a partition size of 20GB enter "20480" as the volume size.)

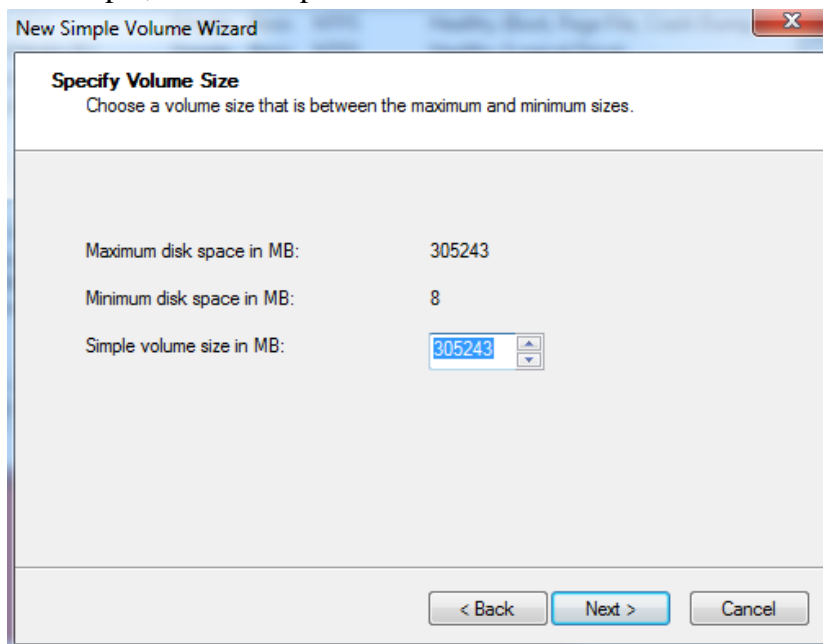

Step 7: Leave the drive letter to the default value and click Next.

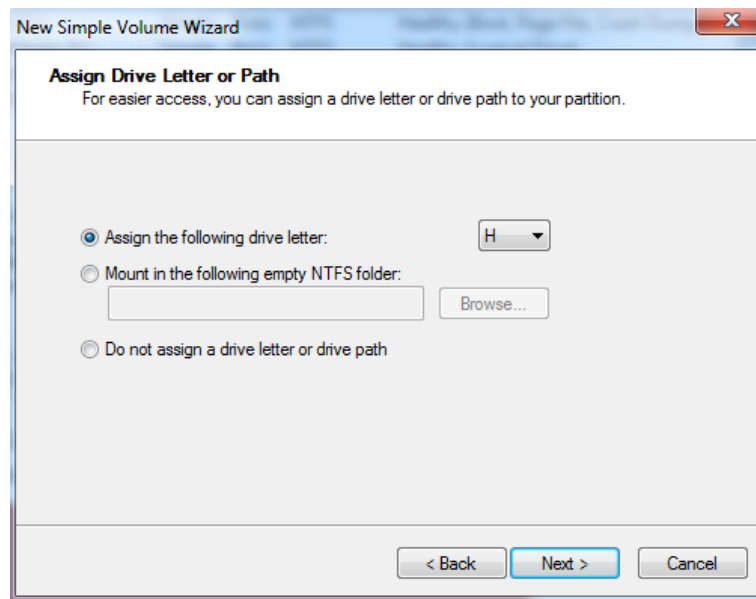

Step 8: Enter a volume label string, such as “Verbatim”. Check “Perform a quick format” and click Next.

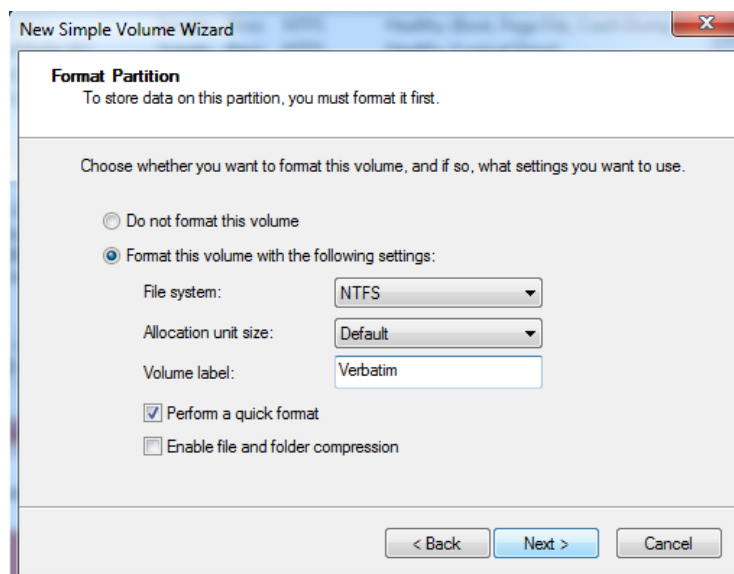

Step 9: Click Finish on the summary screen to start the format process.

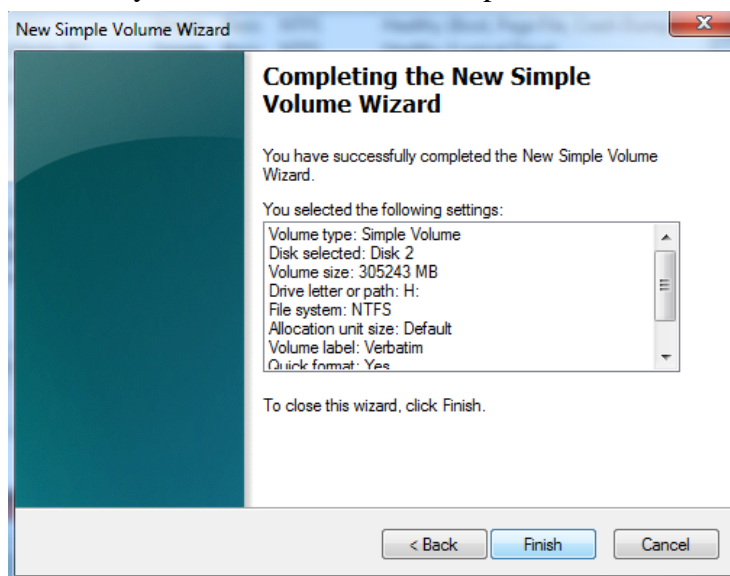

Step 10: This will create one partition , Repeat the above steps for all the partitions

Windows XP

[^Top](#)

#Note: Formatting the drive erases all the information stored on the drive.

Step 1: Connect the drive to a Windows XP computer.

Step 2: Right-click Computer > click Manage to open Computer Management.

Step 3: Left-click Disk Management.

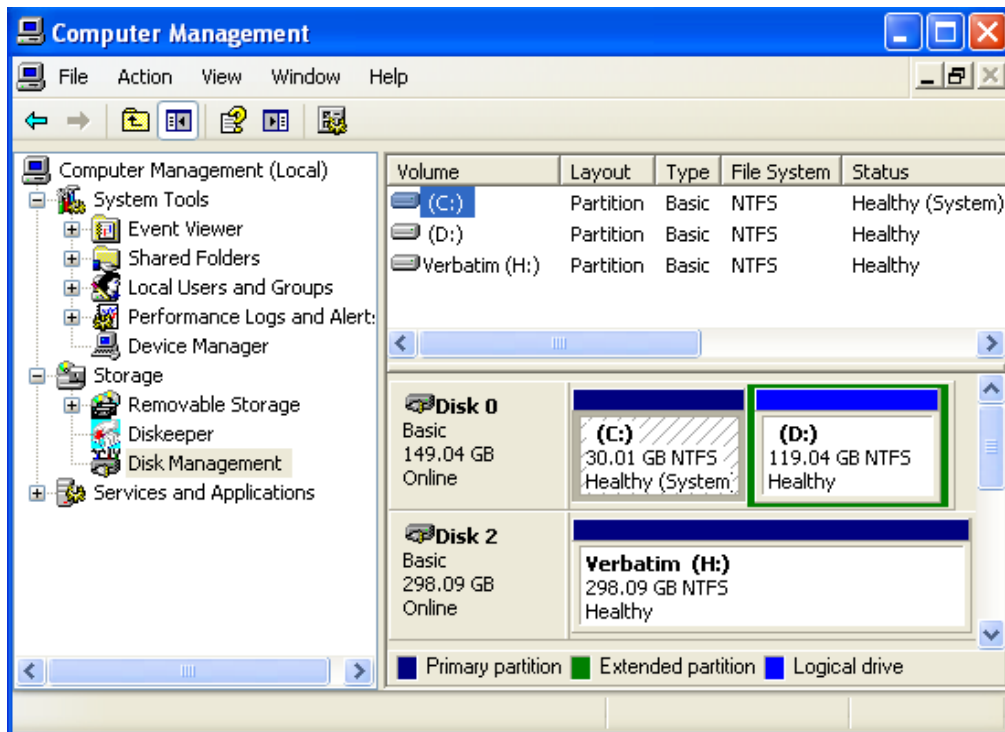

Step 4: On the lower right pane locate the Verbatim drive and right-click on it. Click Delete Partition > click Yes to confirm.

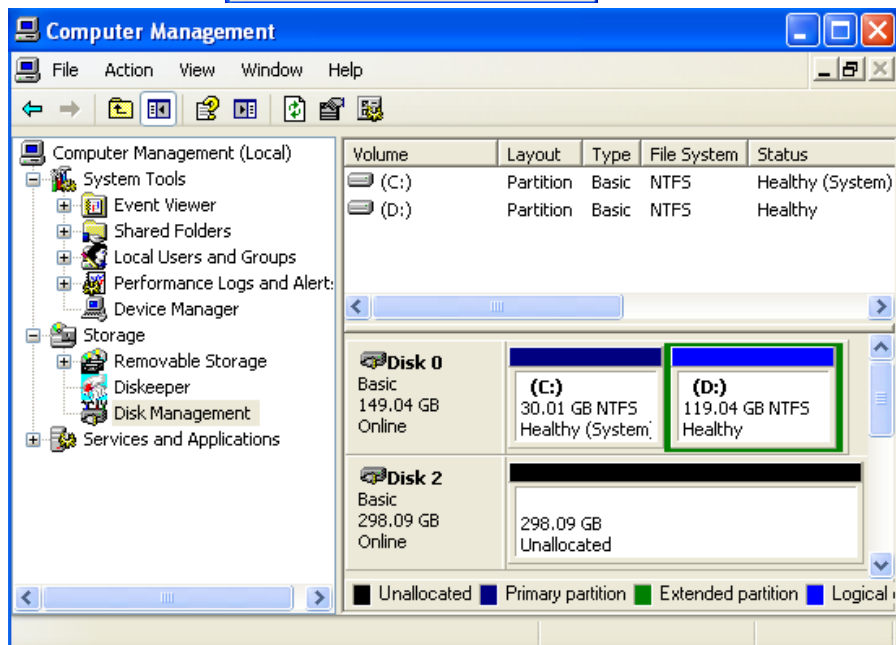
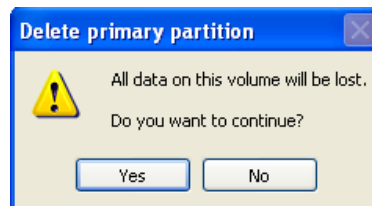

Step 5: Right-click on the Verbatim drive and select New Partition.

Step 6: On the Wizard chose Primary Partition > click Next.

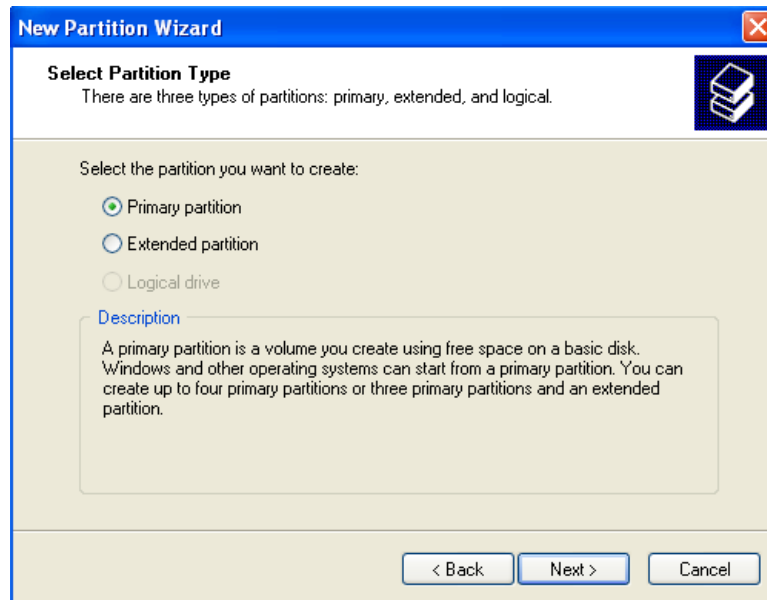

New Partition Wizard

Select Partition Type
There are three types of partitions: primary, extended, and logical.

Select the partition you want to create:

- ☒ Primary partition
- ☐ Extended partition
- ☐ Logical drive

Description
A primary partition is a volume you create using free space on a basic disk. Windows and other operating systems can start from a primary partition. You can create up to four primary partitions or three primary partitions and an extended partition.

< Back Next > Cancel

Step 7: Specify the volume size (in MB) that you want to create on the drive and click Next.
(1GB = 1024MB. For example, to create a partition size of 20GB enter “20480” as the volume size.)

New Partition Wizard

Specify Partition Size
Choose a partition size that is between the maximum and minimum sizes.

Maxium disk space in megabytes (MB): 305243

Minimum disk space in MB: 8

Partition size in MB: 305243

< Back Next > Cancel

Step 7: Leave the drive letter to the default value and click Next.

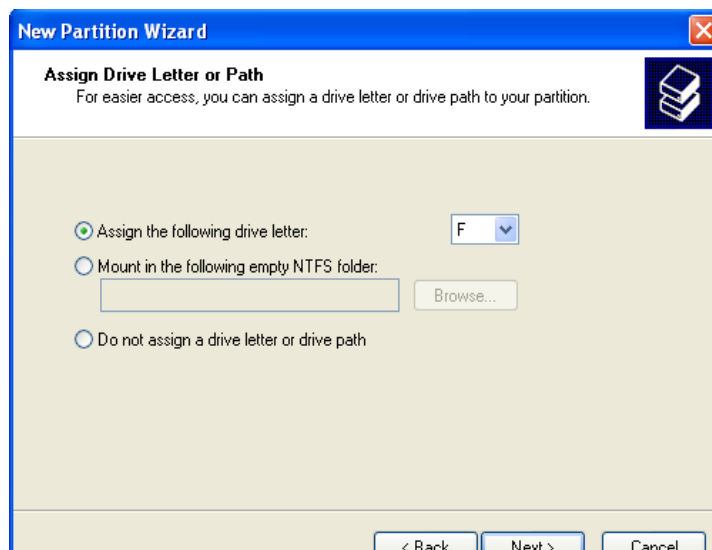

New Partition Wizard

Assign Drive Letter or Path
For easier access, you can assign a drive letter or drive path to your partition.

☒ Assign the following drive letter: F

☐ Mount in the following empty NTFS folder: Browse...

☐ Do not assign a drive letter or drive path

< Back Next > Cancel

Step 8: Enter a volume label string, such as “Verbatim”. Check “Perform a quick format” and click Next.

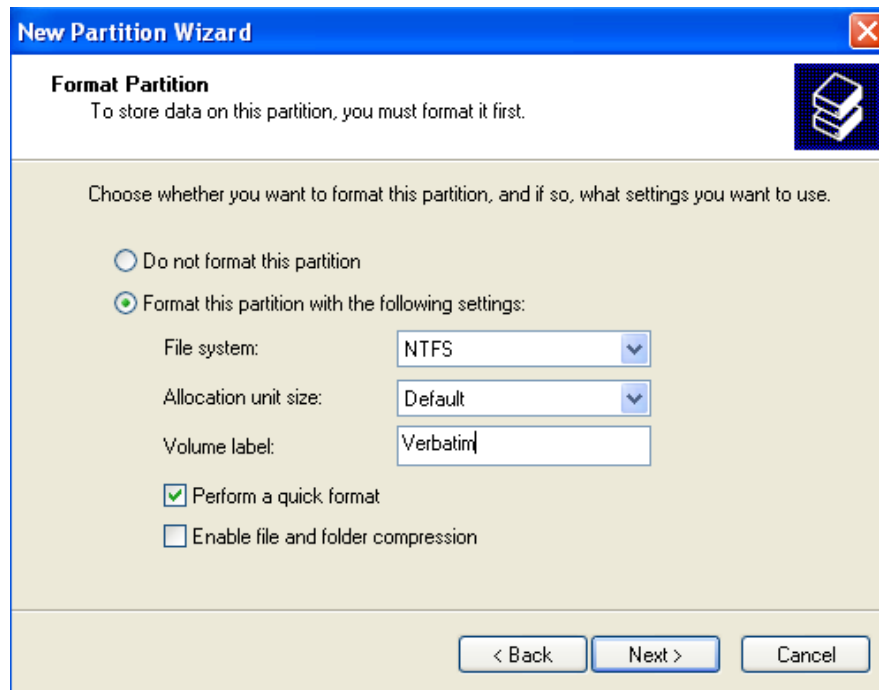

Step 9: Click Finish on the summary screen to start the format process.

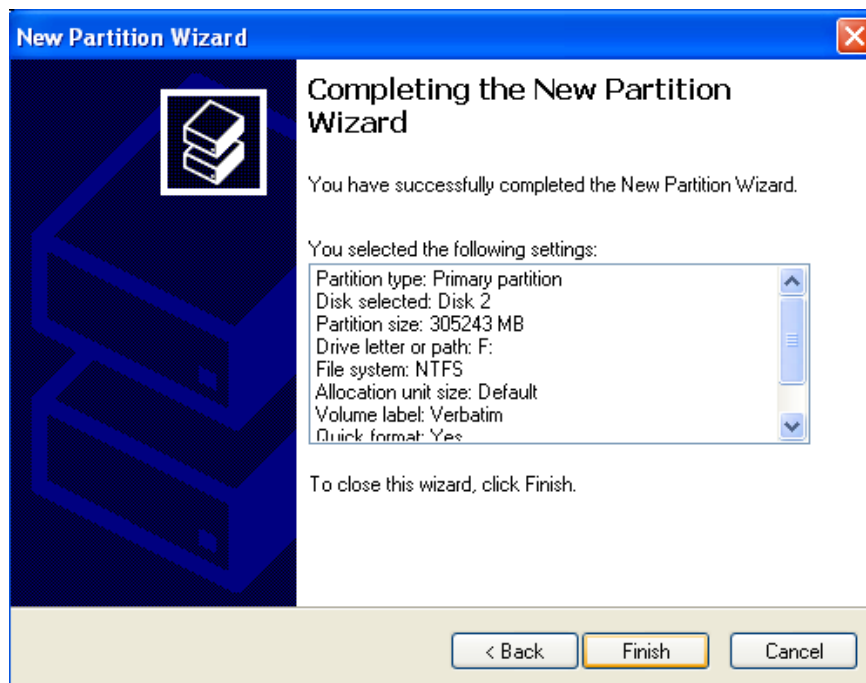

Step 10: Repeat the above steps for all the partitions.

Problem: How do I use Windows to format a Verbatim Hard Drive?

Solution: Click on the operating system type you are using.

Windows 7 / Vista

Windows XP

Windows 7 / Vista

[^Top](#)

#Note: Formatting the drive erases all the information stored on the drive.

Step 1: Connect the drive to a Windows 7 or Windows Vista computer.

Step 2: Right-click Computer > click Manage to open Computer Management.

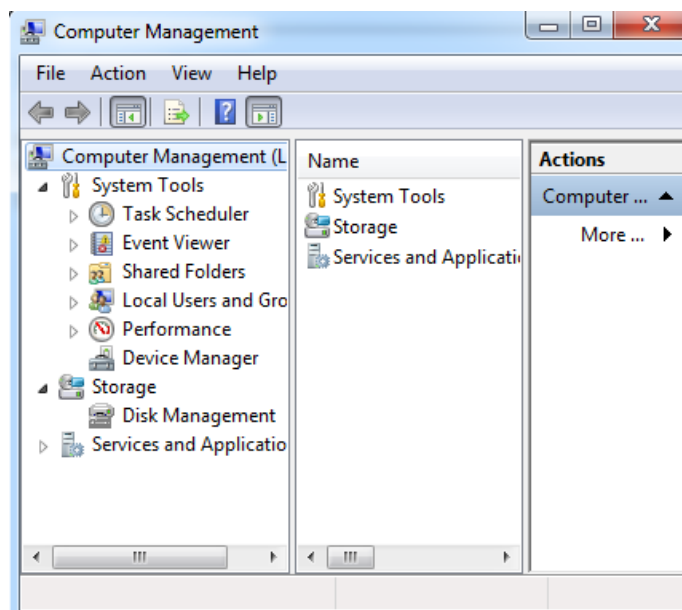

Step 3: Left-click Disk Management.

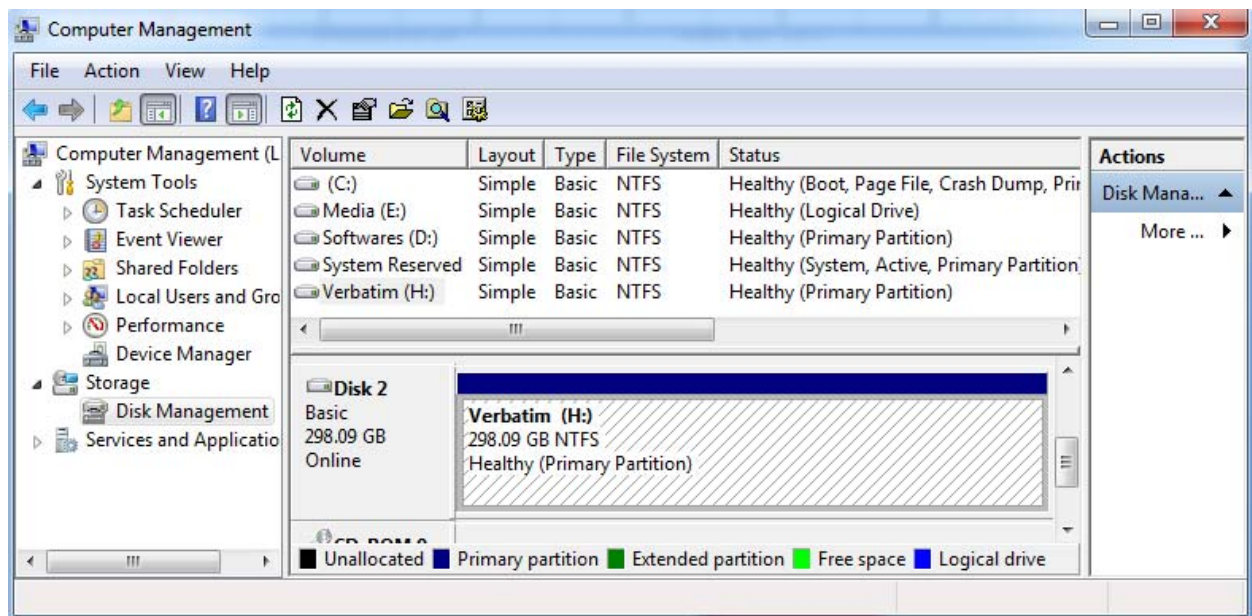

Step 4: On the lower right pane locate the Verbatim drive and right-click on it. Click Delete Partition > click Yes to confirm.

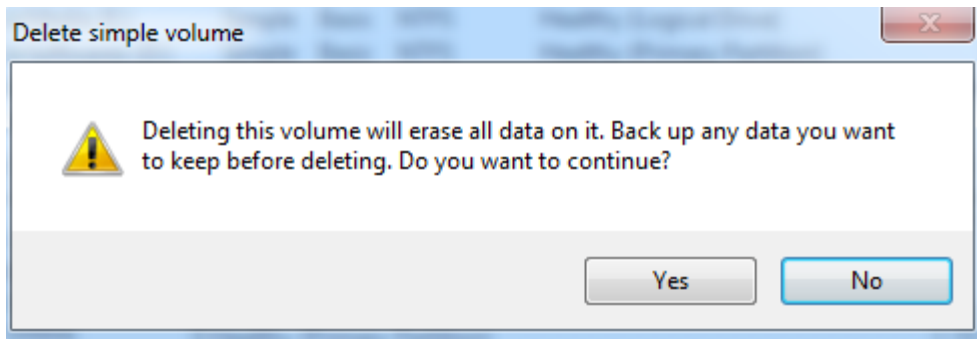

Step 5: Right-click on the black bar and select New Volume.

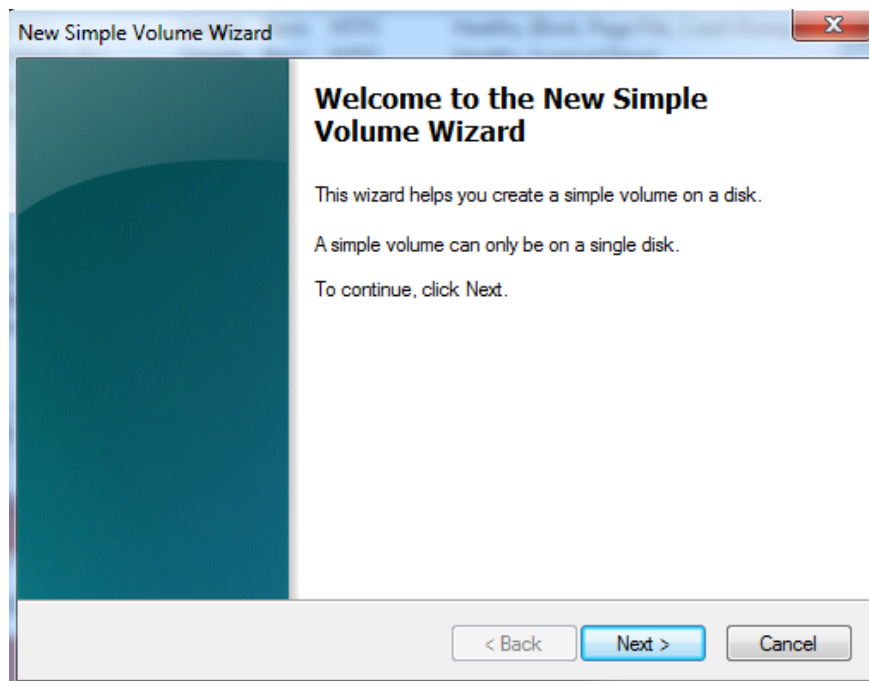

Step 6: Leave partition size to the default size and click Next.

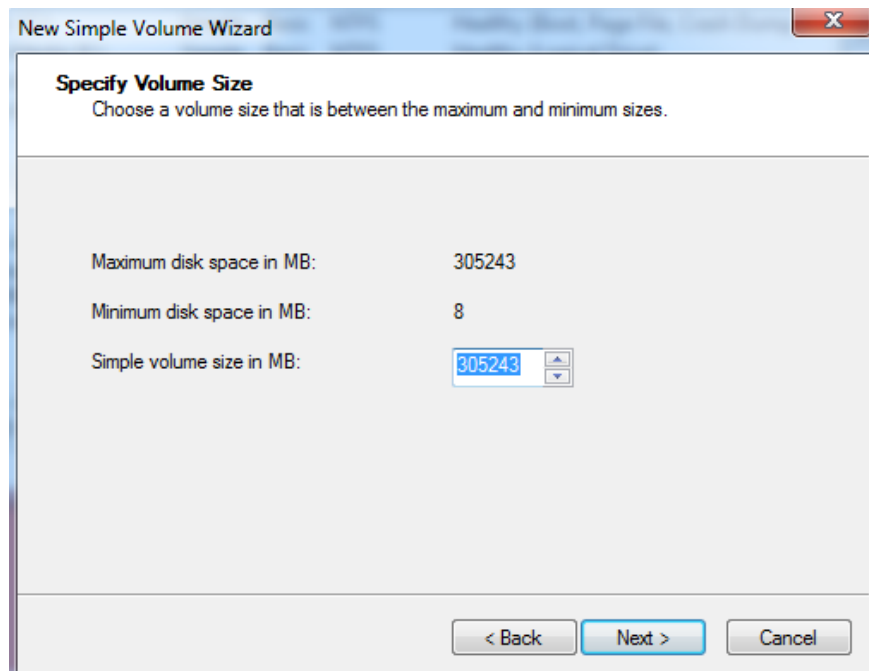

Step 7: Leave volume drive letter to the default > click Next.

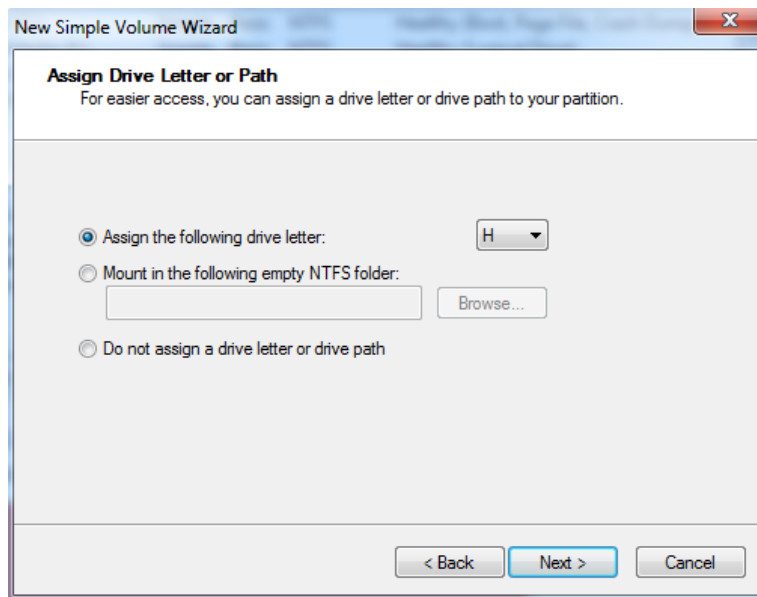

Step 8: Leave the default file system as NTFS. Fill in a volume label string such as “Verbatim”. Check “Perform quick format” and click Next.

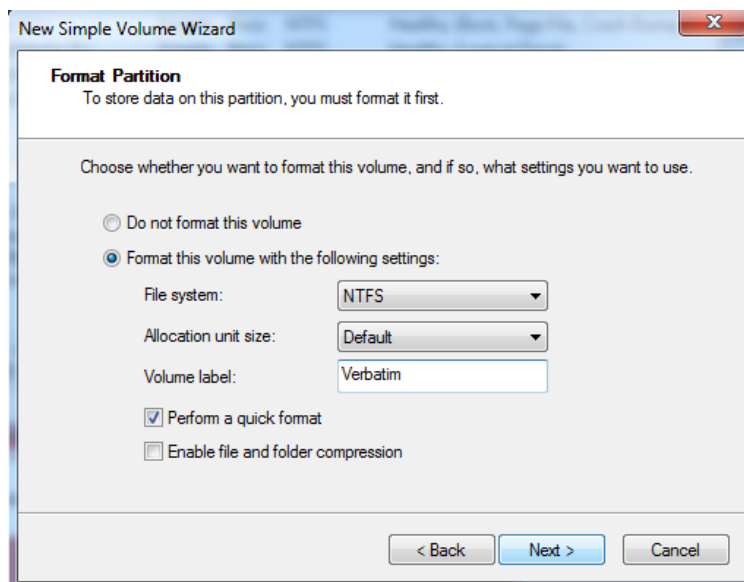

Step 9: Click Finish on the summary screen to start the format process.

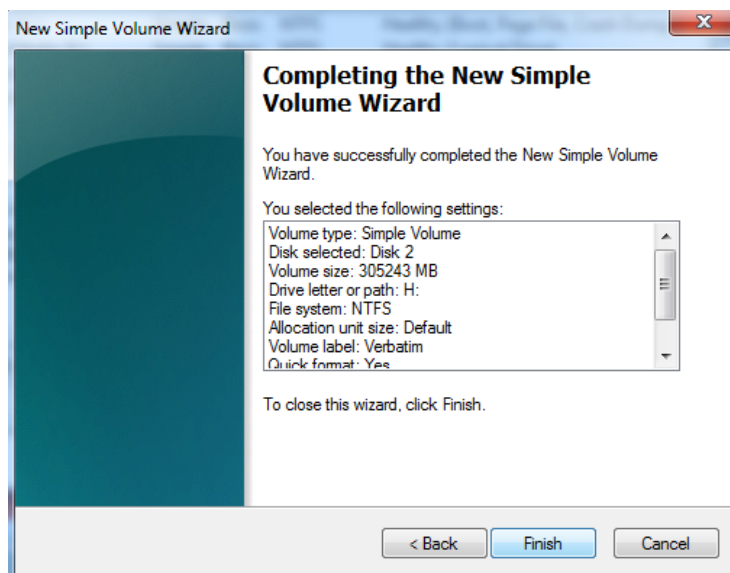

Windows XP

[^Top](#)

#Note: Formatting the drive erases all the information stored on the drive.

Step 1: Connect the drive to a Windows XP computer.

Step 2: Right-click My Computer > click Manage to open Computer Management.

Step 3: Left-click Disk Management.

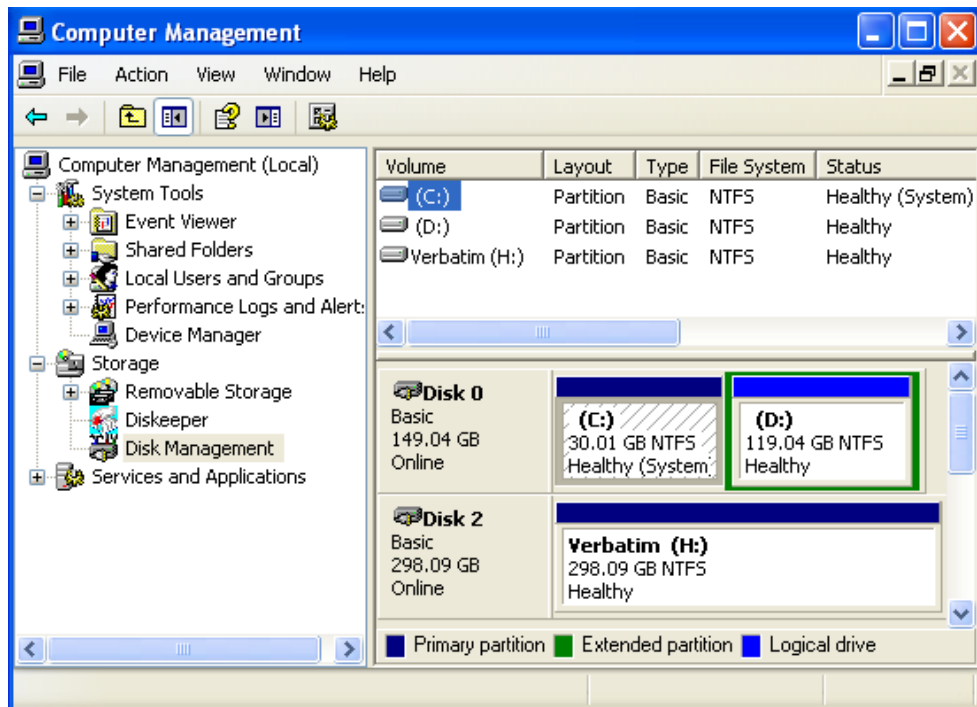

Step 4: On the lower right pane locate the Verbatim drive and right-click on it. Click delete partition> click Yes to confirm.

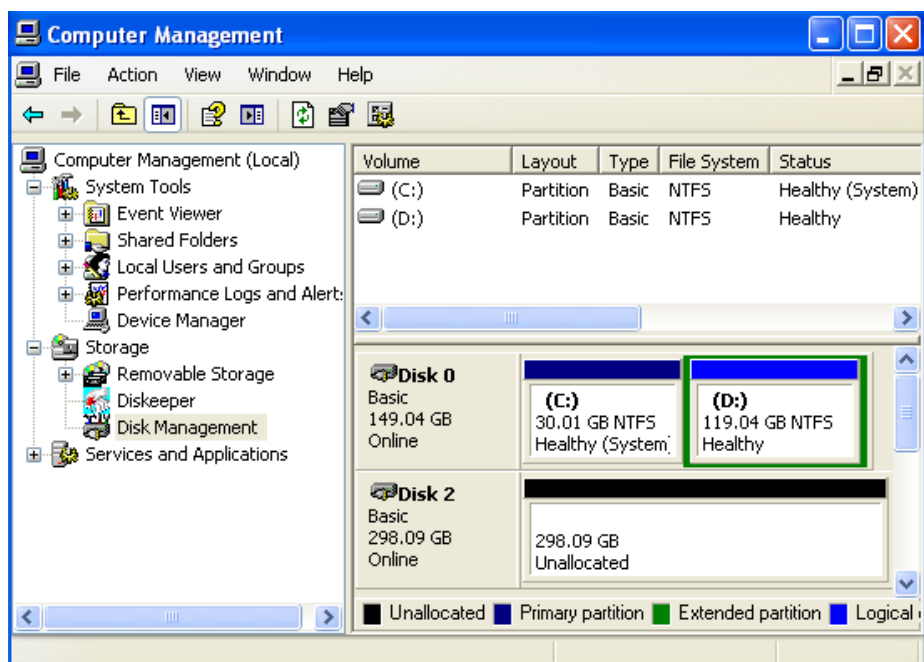
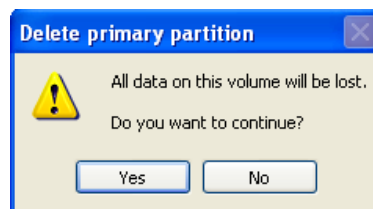

Step 5: Right-click on the black bar > select New Partition.

Step 6: On the Wizard chose Primary partition > click next.

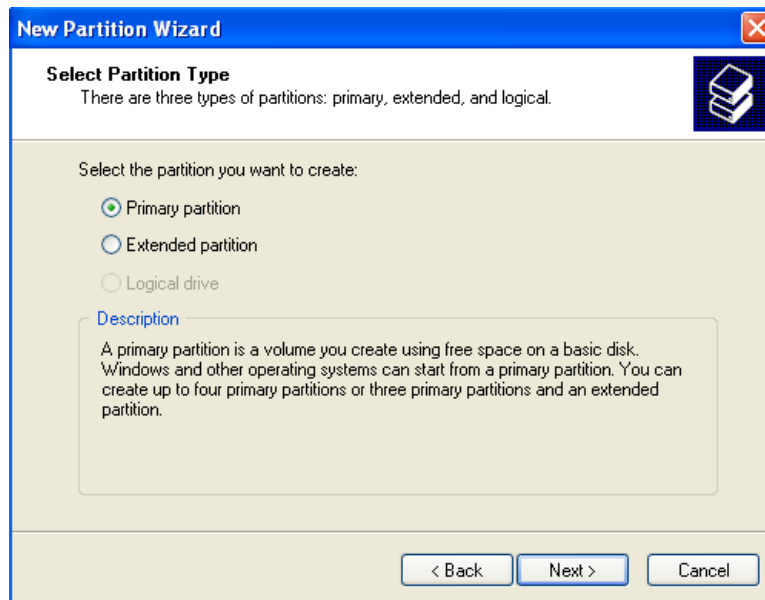

Step 7: Leave partition size to the default size and click Next.

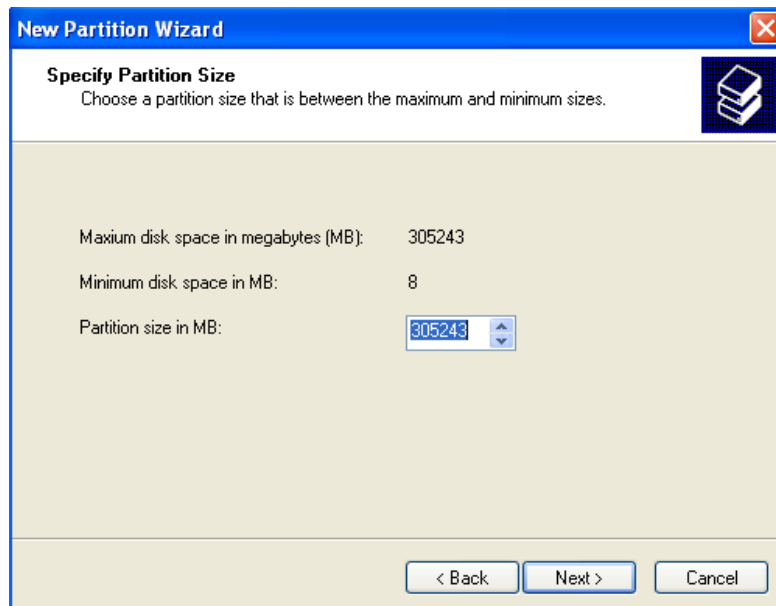

Step 8: Leave volume drive letter to the default > click Next.

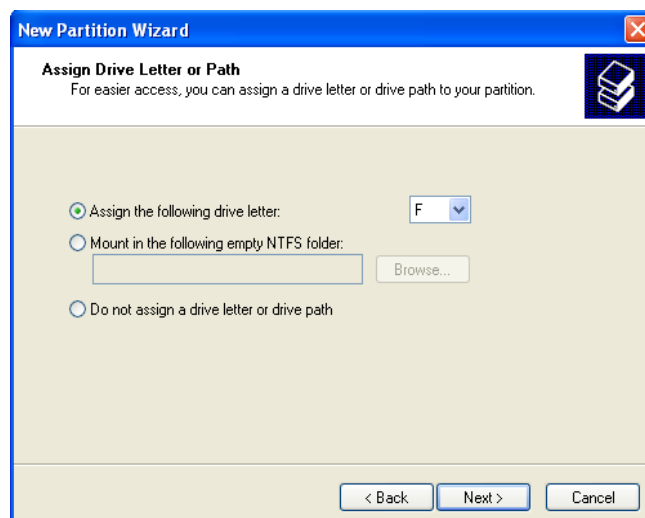

Step 9: Leave the default file system as NTFS. Fill in a volume label string such as “Verbatim”. Check “Perform quick format” and click Next.

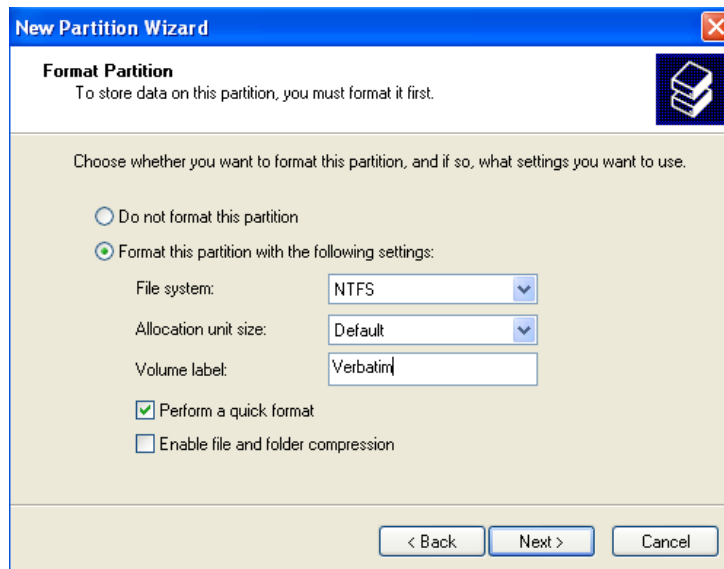

Step 10: Click finish on the summary screen to start the format process.

